



CENTRAL GOVERNMENT EMPLOYEES WELFARE HOUSING ORGANISATION

CGEWHO Housing Project Phase-III at Kolkata



Monthly Progress Report

Status as on 31/01/2025

NET PROGRESS IN THE MONTH OF JANUARY 2025 AT CGEWHO HOUSING PROJECT KOLKATA PH-III.

DESCRIPTION	PROGRESS UPTO 31 ST DECEMBER-2024	PROGRESS UPTO 31 ST JANUARY-2025
BOUNDARY WALL	◆ 95% Completed except gate, grill and painting.	◆ 95% Completed except gate, grill and painting.
BORE WELL	◆ 02 nos bore well completed.	◆ 02 nos bore well completed.
BLOCK-1 TYPE-C	<ul style="list-style-type: none"> ◆ Anti termite treatment (stage-01)-90% completed. ◆ Anti termite treatment (stage-02)-90% completed ◆ Brick Work and earth filling work Completed up to plinth level. ◆ 70% of Stilt/Ground floor slab casting completed. ◆ Shuttering and reinforcement placing work is 80%completed and work is in progress for remaining part of Stilt/Ground floor slab in Block-1/Type-C. 	<ul style="list-style-type: none"> ◆ Anti termite treatment (stage-01)-90% completed. ◆ Anti termite treatment (stage-02)-90% completed ◆ Brick Work and earth filling work Completed up to plinth level. ◆ Stilt/Ground floor slab casting completed.
BLOCK-2 TYPE-PARKING	Lay out and grid line fixing completed.	◆ Excavation for foundation work 20%completed.
BLOCK-3 TYPE-N	<ul style="list-style-type: none"> ◆ Anti termite treatment (stage-1)-95% completed. ◆ Anti termite treatment (stage-2)-90% completed. ◆ Third floor roof slab (part-01) casting completed. ◆ Fourth floor roof slab (part-01) Mivan shuttering and reinforcement placing work is in progress. ◆ First floor roof slab (Part-02) casing completed. ◆ Second floor (Part-02) Mivan shuttering and reinforcement placing work is in progress. ◆ First floor Mivan shuttering and reinforcement placing work is in progress. ◆ Brick Work 95% and earth filling work is 30% Completed up to plinth level. 	<ul style="list-style-type: none"> ◆ Anti termite treatment (stage-1)-95% completed. ◆ Anti termite treatment (stage-2)-90% completed. ◆ Fourth and fifth floor roof slab (part-01) casting completed. ◆ Sixth floor roof slab (part-01) Mivan shuttering and reinforcement placing work is in progress. ◆ Second floor roof slab (Part-02) casing completed. ◆ Third floor (Part-02) Mivan shuttering and reinforcement placing work is in progress. ◆ First floor Mivan shuttering and reinforcement placing work is in progress. ◆ Brick Work 95% and earth filling work is 50% Completed up to plinth level.
SAMPLE FLAT OF N-TYPE FLAT.	<ul style="list-style-type: none"> ◆ Putty work is in progress. ◆ Aluminium door window fixing works are completed rectification work is in progress. ◆ Floor tiles fixing work are in progress. 	<ul style="list-style-type: none"> ◆ Putty work completed. ◆ Aluminium door window fixing works are completed. ◆ Tiles fixing work are completed. ◆ Door shutter fixing, false ceiling work are completed. Painting and wiring work are in progress.
INFRASTRUCTURE/ COMMON AMENITIES		
1. SWIMMING POOL	<ul style="list-style-type: none"> ◆ Foundation Work: Excavation completed. ◆ Pedestal and grade beam 85% completed. ◆ Column up to roof slab 75% completed. 	<ul style="list-style-type: none"> ◆ Pedestal and grade beam 100% completed. ◆ Column up to roof slab 95% completed and Shuttering work is in progress for slab. ◆ Brick Work 75% and earth filling work is 50% Completed up to plinth level.
2. UNDER GROUND WATER RESERVOIR		<ul style="list-style-type: none"> ◆ Excavation work 85% completed ◆ PCC work 65% completed.

- ◆ 100% of Stilt/Ground floor slab casting completed in Block-1/Type-C.
- ◆ Fourth and fifth floor roof slab (part-01) completed in Block-3/Type-N.
- ◆ Sixth floor roof slab (part-01) Mivan shuttering and reinforcement placing work is in progress in Block-3/Type-N.
- ◆ Second floor roof slab (Part-02) casing completed in Block-3/Type-N.
- ◆ Third floor roof slab (Part-02) Mivan shuttering and reinforcement placing work is in progress in Block-3/Type-N.
- ◆ First floor roof slab (part-03) Mivan shuttering and reinforcement placing work is in progress in Block-3/Type-N.
- ◆ Brick Work 95% and earth filling work is 50% Completed up to plinth level in Block-3/ Type-N.
- ◆ Tiles work, Door shutter fixing, False ceiling work are completed. Painting and wiring work are in progress in model/sample flat.
- ◆ Pedestal and grade beam for swimming pool :100% completed.
- ◆ Column up to roof slab 95% completed and shuttering work is in progress for swimming pool.



Central Government Employees Welfare Housing Organisation



Swimming pool area



Central Government Employees Welfare Housing Organisation

Block-1/Type-C





Central Government Employees Welfare Housing Organisation

Swimming Pool with Deck for Relaxed Afternoons





Central Government Employees Welfare Housing Organisation

Second floor (Part-2) of Block-3/ Type-N



PROGRESS REPORT NO-14, JANUARY' 2025

Central Government Employees Welfare Housing Organisation

First floor roof slab (Part-3)of Block-3/ Type-N

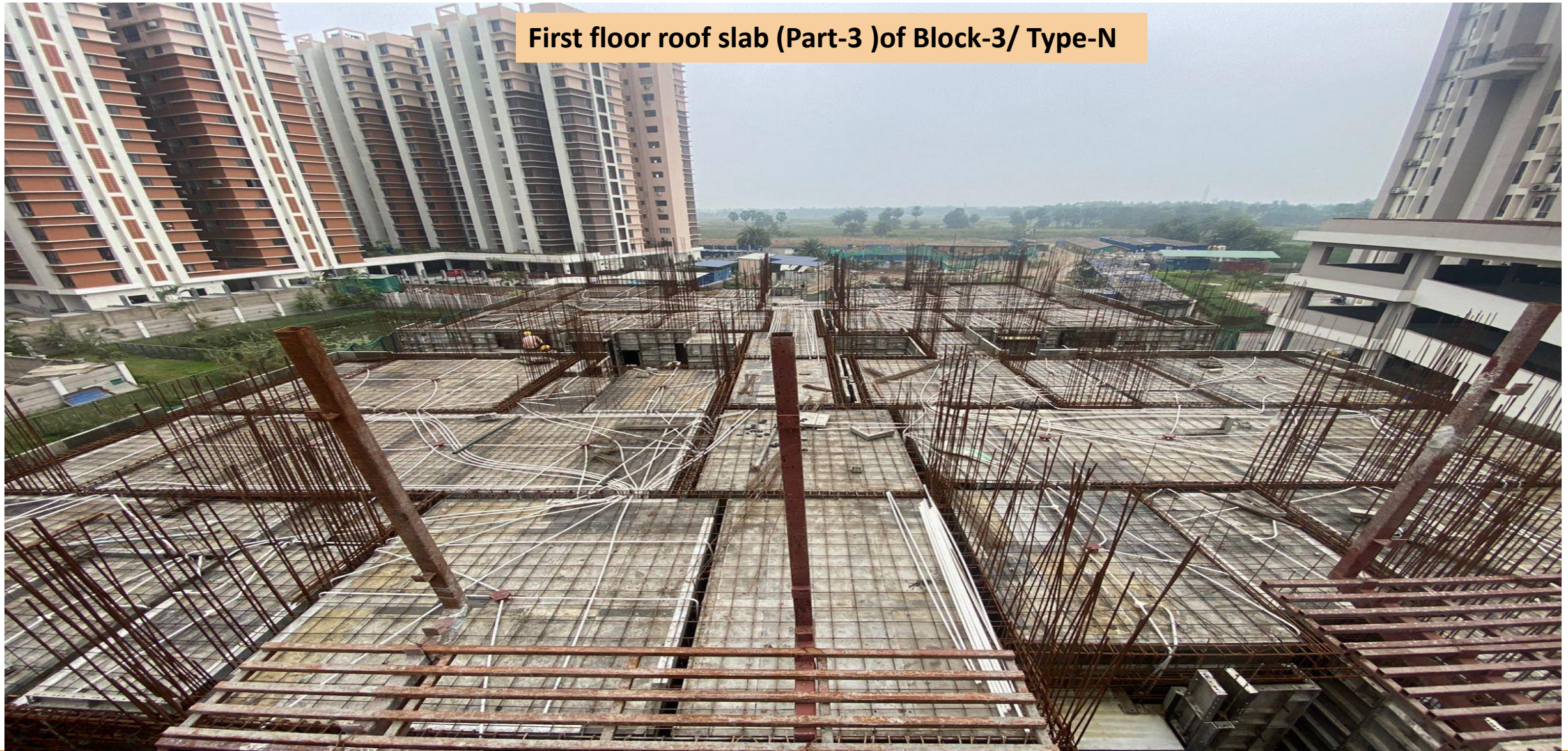



Central Government Employees Welfare Housing Organisation



Block-3/ Type-N



Central Government Employees Welfare Housing Organisation



Block-3/ Type-N





Central Government Employees Welfare Housing Organisation

UGR at Block-2/Parking Block



PROGRESS REPORT NO-14, JANUARY'2025

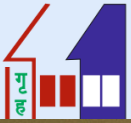

Central Government Employees Welfare Housing Organisation

Model/Sample flat of Block-3/ Type-N





Central Government Employees Welfare Housing Organisation

Model/Sample flat of Block-3/ Type-N

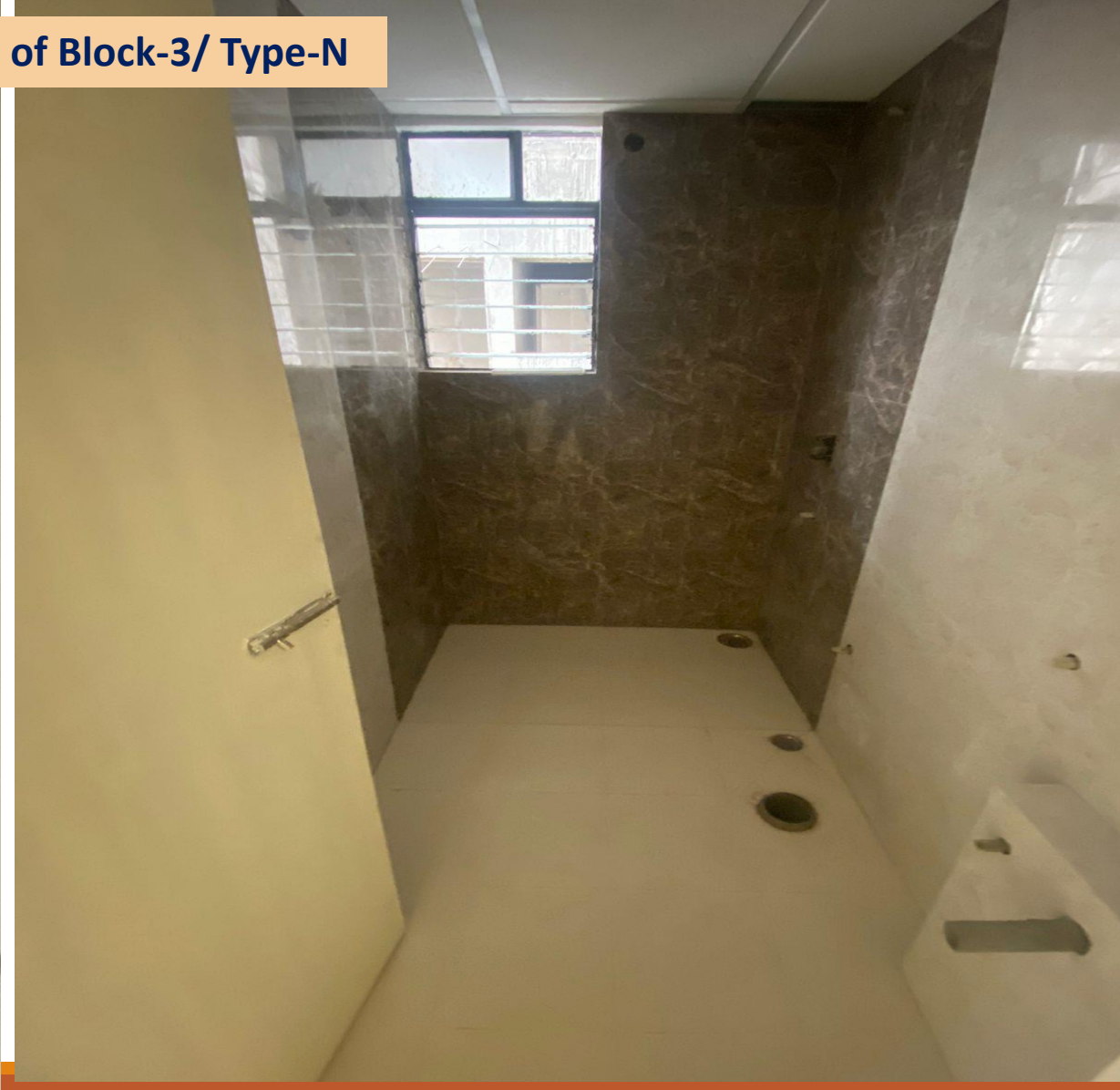



Central Government Employees Welfare Housing Organisation

Model/Sample flat of Block-3/ Type-N



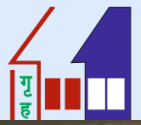

Central Government Employees Welfare Housing Organisation

Model/Sample flat of Block-3/ Type-N

